ROGER·L·PUTNAM

Vocational Technical High School

SPRINGFIELD, MASS.

STACK
G844Sp
+R63
1977

THE CITY LIBRARY
SPRINGFIELD, MASS.

THIS YEARBOOK IS DEDICATED TO

Mrs. Rita S. Triggs
Assistant Principal
(Retired)

STACK
G844Sp
+R63
1977

ADMINISTRATION

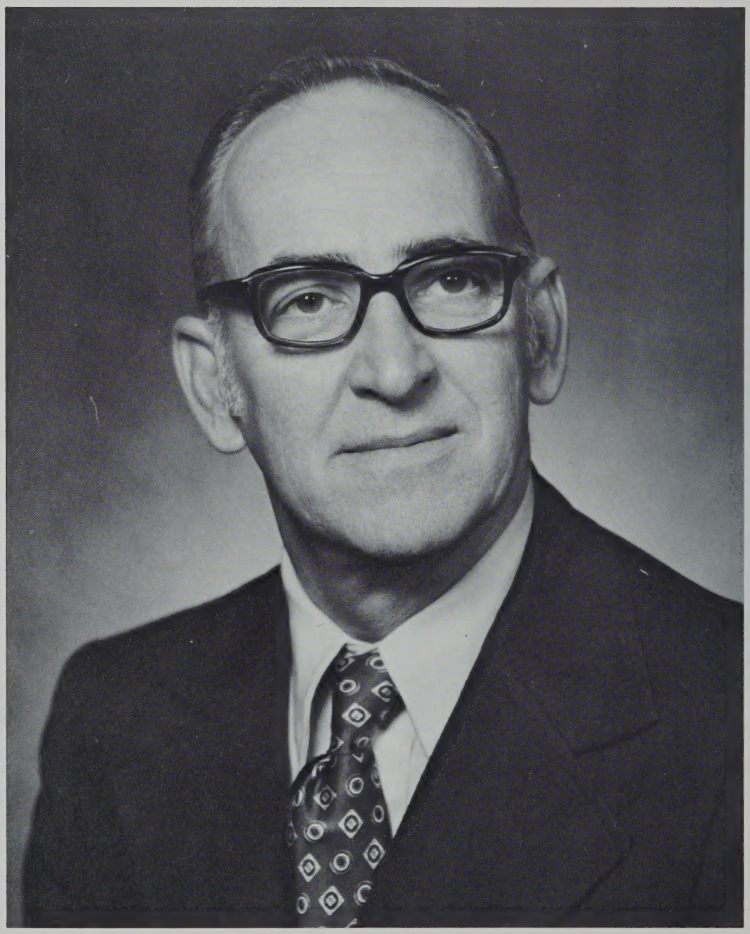

Mr. Walter E. Stanton
Principal

MAR 15 1978

MR. FRANK DEPIERO
Assistant Principal

MR. LOUIS LODIGIANI
Assistant Principal
Adult Education

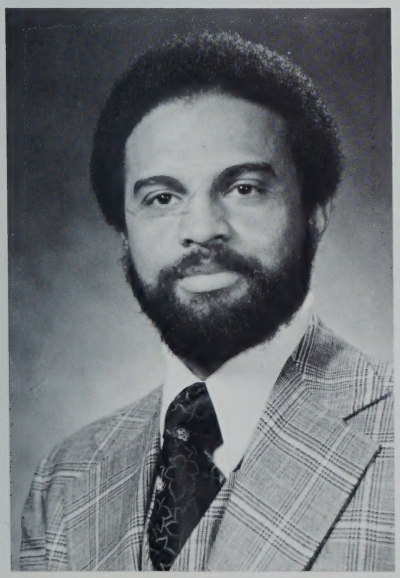

MR. CLIFFORD FLINT
Assistant Principal

MRS. FLORENCE M. HOWES
Acting Assistant Principal

COUNSELORS AND COORDINATORS

MISS SIKORA

MR. LAWRENCE

MR. MCCABE

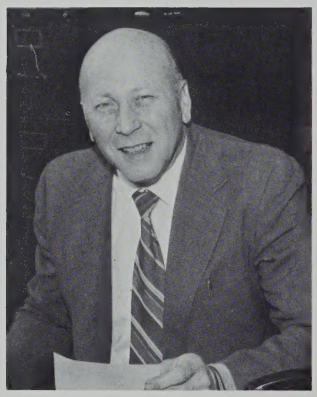

MR. CRAVEN

MR. SHEEHAN

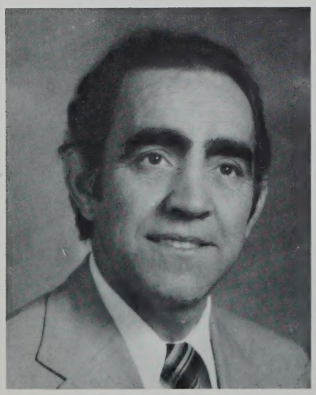

MR. RAUSEO

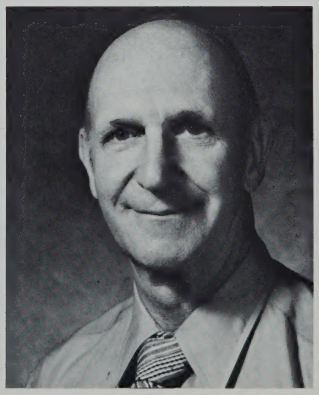

MR. BROWN

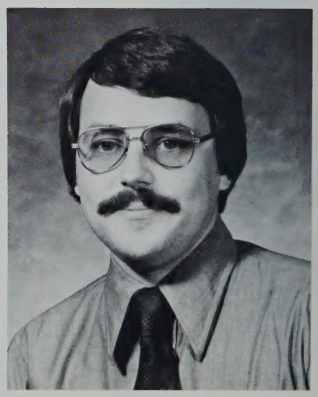

MR. DZIJA

FACULTY

SOCIAL
Mr. Macaris
Mr. Shapiro
Miss Mancino
Mr. Morris
Mr. Auslander
Mr. Fontana
Mr. Lee
Mr. Cook
Mr. Harris
Mr. Basile

SCIENCE
Mr. Stewart
Mrs. Sarnelli
Mr. Kwajewski
Mr. Machnik
Mr. Towne
Dr. Walter
Mr. Balicki
Mr. Pickrell
Mr. Welch
Mr. Aycock
Mr. Birkenhauer

ENGLISH
Miss Murphy
Mr. Ward
Miss Dunkerley
Mrs. Mullaly
Mr. Reynolds
Mrs. Grace
Mrs. Pantuosco
Mr. Wulff
Mrs. Moran
Mr. Stoddard

MATH
Mr. Lafleur
Mrs. Bernstein
Mr. Borecki
Mrs. Babinski
Mr. Maloof
Miss Hyrniewicz
Mr. Pare
Mr. Darsigny
Mr. Jackowski

LPN
Mrs. Connery
Mrs. Conway
Mrs. Breitung
Mrs. Teece
Miss Donovan
HEALTH
Mrs. Hyfantis
Mrs. Smith
COSMETOLOGY
Mr. Gruber
Mrs. Mattson
Mrs. Jenkins

MACHINE DRAFTING
Mr. Starsiak
MACHINE
Mr. Buijnarowski
Mr. Smith
Mr. Flynn
Mr. Cogoli
CABINET
Mr. Clough
Mr. Meehan
Mr. Rose
PAINT & DEC
Mr. Rice
PATTERN
Mr. Farrington

9th EXPL. GIRLS
Mrs. Fitzgerald
Mrs. Weeks
Mrs. Flynn
Mrs. Troy
Mrs. Howes
9th EXPL. BOYS
Mr. Olesiak
Mr. LaPalme
Mr. MacLennan
Mr. LaPolice
Mr. Powers

ELECTRONICS
Mr. Michnovez
Mr. Partyka
Mr. Corradino
AUTO BODY
Mr. Wajda
Mr. Berry
AUTO MECH
Mr. Menard
Mr. Boucher
Mr. Karamallis
Mr. Trudeau

PRINT
Mr. Chapman
Mr. Dodd
Mr. Clune
ELECTRIC
Mr. Jones
Mr. Sienkiewicz
Mr. Davidson

FOODS
Mrs. Fisher
NEEDLE TRADES
Mrs. Lamothe
BAKERY
Mr. Philp
APPLIANCE
Mr. Paquette
HEATING & AIR
Mr. Stibolt
WELDING
Mr. Zona
SHEET METAL
Mr. Russo

WORK STUDY
Mrs. Bryan
Mr. Cronin
Mrs. Bergin
Mrs. Henry
Mr. Lynch
Mr. Casanova
Mrs. Davis
Mr. Fabbre

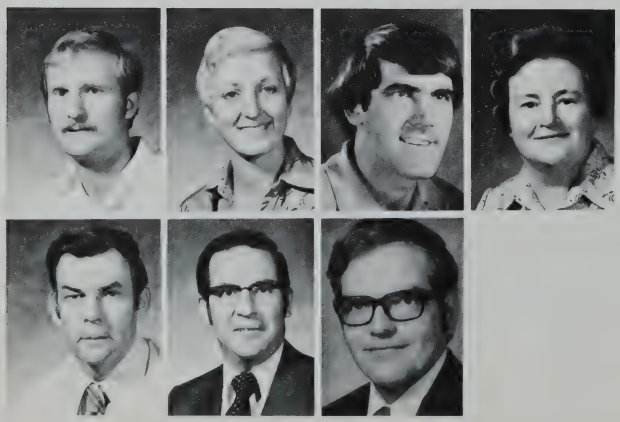

PHYS. ED
Mr. Drowne
Mrs. Laing
Mr. Provo
TYPING
Mrs. Ballard
READING
Mr. O'Neill
BILINGUAL
Mr. Ayerve
LIBRARY
Mr. Edgerton

"LEARNING BY DOING"

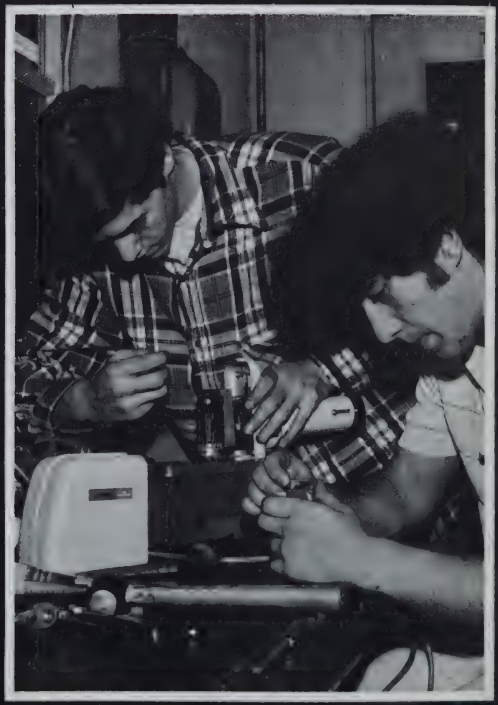

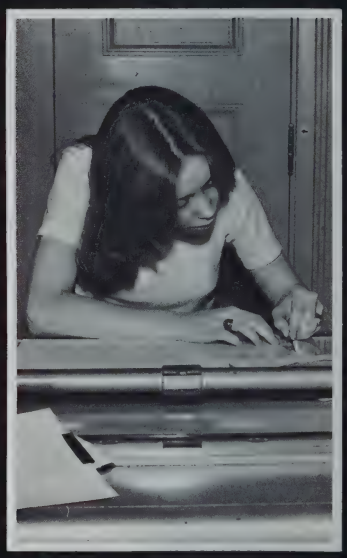

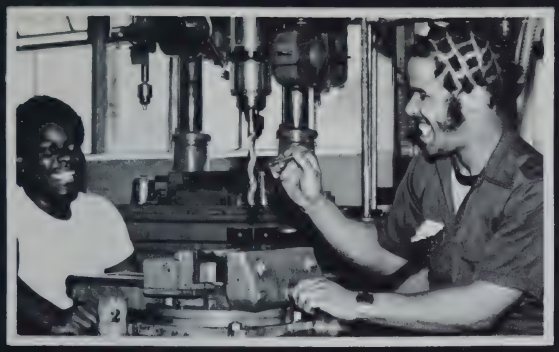

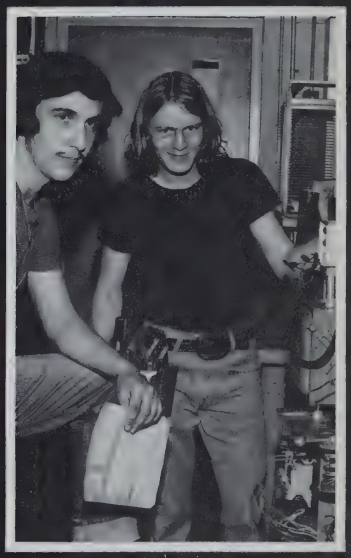

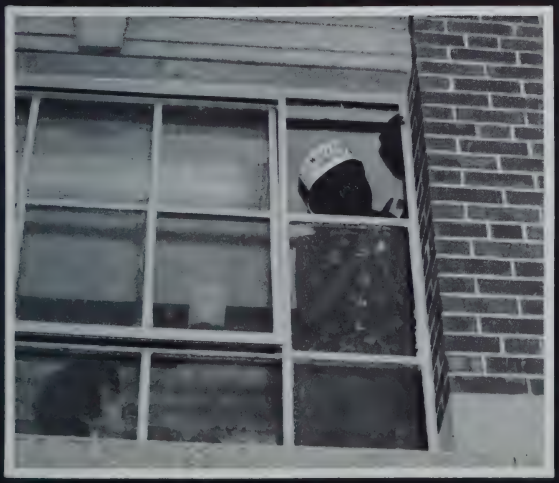

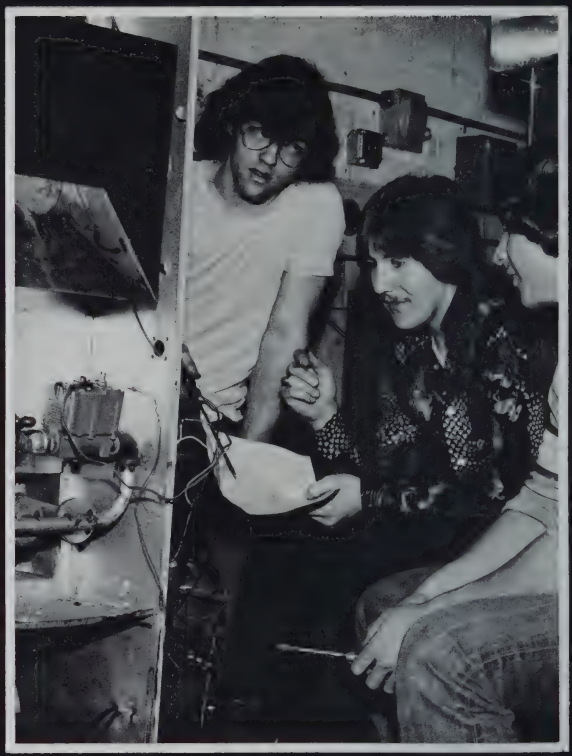

Compose Yourself
type

Senior Class Advisors

Mrs. Joan Mullaly

Mr. William Borecki

JAMES DOYLE
President

Senior Class Officers

We entered to learn, we now depart to serve. At first we were strangers, but now we are friends. We have grown, both mentally and physically. Our high school growth culminated in our senior activities; our future growth will begin at graduation.

As we enter society we will encounter many dilemmas. Currently there is an overflow of competition in every job, hence we must prepare ourselves to stand out in our particular field of training. We must face the challenge of our trades with pride and dignity.

As we reflect a bit we feel a warm glow of friendliness that our teachers have instilled in us toward our classmates and school work. I think our teachers will be happy to know that we are going to uphold the good practices of our trades and the life philosophies they so patiently espoused.

I have been greatly honored to have served as your class president. I enjoyed the opportunity to have worked with and for the Class of Seventy Seven. I would like to express my sincere thanks to Mrs. Mullaly, Mr. Borecki, and to my fellow classmates who helped to make our class as great as it is and always will be.

James Doyle
President

ROLAND VAZQUEZ
Vice-President

NANCY STETSON
Advisors' Assistant

CINDY BONNEVILLE
Secretary

LESLIE GRADY
Treasurer

SUSAN BROWN
Girl Marshal

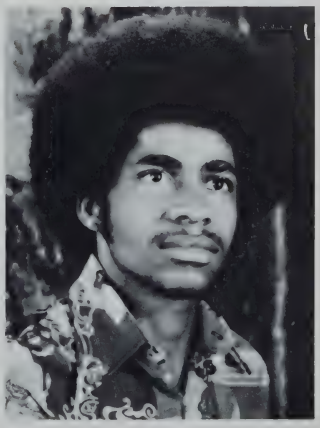

THEODORE GLADDEN
Boy Marshal

CLASS POEM

We approach the time for us to leave,
Graduation, it's hard to believe.
This day used to be so far away,
But it's almost here, that special day.

There will be many days that we will forget,
And many days that we will regret.
Days that were good and days that were bad,
We will cherish the memory of the days that we've had.

Remember the first day when most were afraid,
Remember the friends that we've all made.
Friends that we've seen from day to day,
Will soon be going their own separate way.

Some will continue on to college,
To fill their heads with a little more knowledge.
The choices are wide and opportunities great;
Most will succeed at an individual rate.

Look around and see what you're leaving behind,
You'll see it's the greatest time you may ever find.
So now it's time to step up all juniors,
And say good-bye to your outgoing seniors.

Julie Dion

RONNIE JAMISON
Machine
DAVID MEAD
Auto Mech
GARY LUBAS
Sheet Metal
SANDRA SANTANA
Cosmetology

WILLIAM LAPORTE
Cabinet
LAURIE MAJOR
Cosmetology
ERIC McGREGOR
Electric
JOANN ROBINSON
Health

PAUL TUROCZY
Cabinet
GERALD ROSEMOND
Print
DONALD LEDOUX
Cabinet
IRIS SANTANA
Health

MICHAEL FOISY
Auto Body
HARVEY LAFLAMME
Auto Body
DANIEL JIMMO
Cabinet
RUTH FIGUEROA
Health

ROBERT LAMOTHE
Heating & Air
JOHN ROBINSON
Sheet Metal
SHERRY DUCHESNE
Cosmetology
JUAN VILLANEUVA
Machine

JOHN SHEPARD
Print
MARY DEJESUS
Graphic Arts
THOMAS O'CONNELL
Radio & T.V.
MARY ALICE HUFF
Foods

RALPH ADAMS
Welding
ROBERT S. WILSON
Electric
SHAWN ADAMS
Welding
THEODORE GLADDEN
Welding

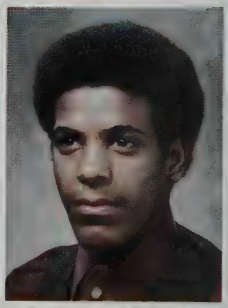

SHIRLEY BENEVENTO
Graphic Arts
PAUL ROBERGE
Radio & T.V.
EDWARD VELEZ
Sheet Metal
KEVIN O'KEEFE
Welding

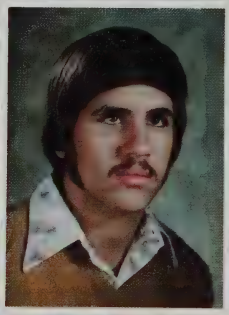
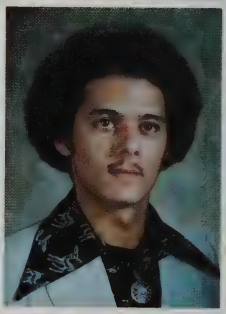

MARIA ALONZO
Health
DEBRA SICARD
Needle Trades
JANET VILLANUEVA
Cosmetology
TIMOTHY COFFEY
Radio & T.V.

SANDRA PEARSON
Foods
JUDITH BERGSTROM
Needle Trades
JIMMY TORRES
Electric
JOSEPH BRZYS
Electric

STEVEN BESHARA
Print
HOLLY CLARK
Health
NEIL MC EWAN
Cabinet
BERNARDINE WILLIAMS
Needle Trades

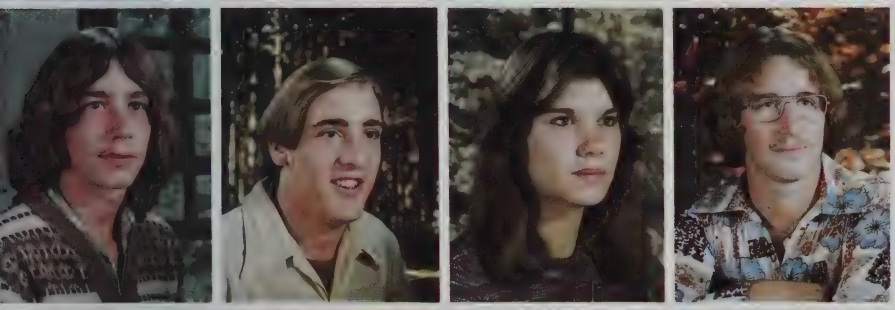

TODD HENRY
Print
STEPHEN JALONEN
Foods
NANCY KEENE
Health
RAYMOND WHEELOCK
Auto Mech

PETER BUTLER
Appliance
RICHARD HORNE
Auto Mech
DOREEN DESROCHERS
Print
ROBERT SOUCY
Heating & Air

JAMES DOYLE
Heating & Air
THELMA HOLT
DWAYNE TERGLIAFERA
Welding
DIANE BROWN
Health

JOHN MULLANEY
Pattern
SELEIMA ROBINSON
Health
MARK MAIGRET
FRANK RODA
Auto Mech

MICHAEL CHEVRETTE
Machine
CLAUDE BRESSE
Pattern
DEBORAH DESROCHERS
Print
DEBORAH LEWIS
Health

MICHAEL BLOOD
Electric
DANIEL CAHILL
Auto Body
ELVIS WASHINGTON
Auto Mech
ALLEN LANGFORD
Cabinet

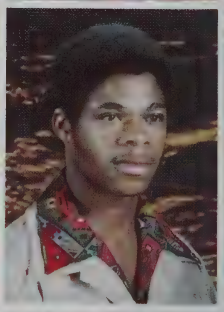
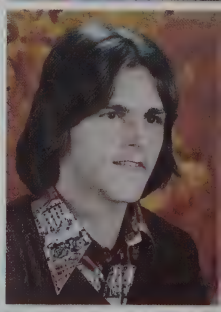

ERNEST LAMBERT
Print
PETER MC KENZIE
Auto Mech
STEPHEN MC COLLUM
Graphic Arts
BARBARA DUPRE
Needle Trades

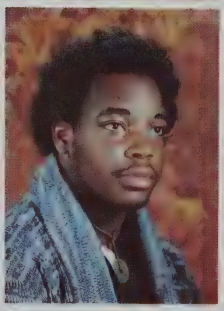

EDWARD GLADDEN
Paint & Dec
LYNN MARYEA
Cosmetology
JAMES MORIARTY
Heating & Air
GARY LEE
Radio & TV

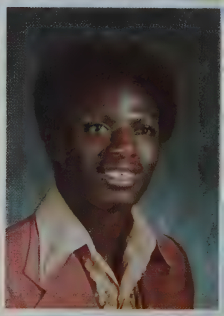

ANDREW GAGNE
Appliance
THOMAS DEFALCO
Electric
JEFFREY LaPORTE
Heating & Air
BETH BOVAT
Bakery

DORIAN JACQUES
Cabinet
MICHAEL PIETRAS
Paint & Dec
LISA OWEN
Cosmetology
MARK COLUMBIA
Welding

ARTHUR CASTONGUAY
Auto Mech
ROBERT LAMONTAGUE
Machine
MITCHELL KUPIEC
Heating & Air
EDMUND TALAIA
Auto Mech

BEATRICE HARRISON
GARY BUREK
Cabinet
MARTIN SULLIVAN
Electric
THOMAS DENTZAU
Auto Mech

DAVID HAMEL
Heating & Air
MARCEL GRONDIN
Cabinet
JOSEPH KOZLOWSKI
Electric
MAXINE SPARKS
Foods

GARY QUINLAN
Auto Mech
MICHAEL LAGASSE
Welding
BRUCE MC CARTHY
Cabinet
BRUCE CAMIRE
Cabinet

HAROLD BARNES
Pattern
MARYELLEN DALINSKY
GEORGE PATRICKSON
Pattern
PATRICIA DUMAS

JOHN STEFANIDIS
Electric
STANLEY LYSIK
Machine
STEPHEN KOWAL
Auto Body
FRED CHESBRO
Machine Drafting

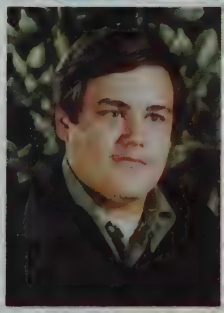

WILFRED ROY
Cabinet
ROBERT YANKOWSKI
Machine Drafting
FERNANDO EVANGELISTA
Radio & T.V.
ZDZISLAW KOWALSKI
Machine

STEVEN HALAMA
Machine
JOHN SZPIESH
Machine
MICHAEL LEVESQUE
Electric
LIONEL COUTURE
Electric

CARNEL FORBES
Radio & T.V.
MICHAEL FALCETTI
Radio & T.V.
MARIAN GOLEMO
Machine
CARL HERVIEUX
Machine Drafting

LAWRENCE EGAN
Heat & Air
ANN CONLEY
Health
IVAN VASQUEZ TELLEZ
Radio & TV
KETTY FIGUEROA
Foods

RICHARD BRETON
Electric
SHARON McBAIN
Health
MICHAEL KELLEHER
Sheet Metal
CARMEN SANTANA
Health

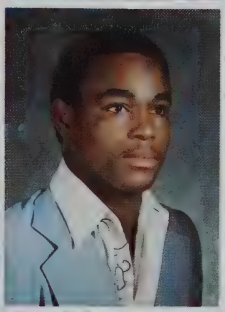
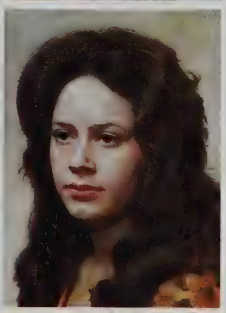

JAIME RIVERA
Graphic Arts
MIGDALIA ROSARIO
Bakery
STEVEN LAMBERT
Bakery
LUZ GARCIA
Print

DAVID DENESHA
Cabinet
MICHAEL BROWSKY
Cabinet
LESLIE KIMBALL
Machine Drafting
NORBERTO DaSILVA
Auto Mech

APRIL DeCARLO
Cosmetology
JULIO RIVERA
Graphic Arts
MARIA VITORINO
Cosmetology
GARY GAMACHE
Paint & Dec

CLARK BRIGANTI
Electric
DIANE LIND
Cosmetology
RICHARD GIRARD
Electric
DONALD GOODROW
Print

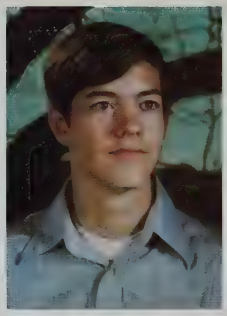

NANCY STETSON
Cosmetology
BRIAN GOSS
Machine Drafting
ROY GUMLAW
Auto Mech
RICHARD BOISVERT
Electric

ANDREW BARLOW
Sheet Metal
FRANCINE POULIN
Health
THOMAS MARTINS
Radio & TV
JOHN BARROWS
Graphic Arts

EDWARD BENOIT
Radio & TV
BRIAN FUSS
Radio & TV
MICHAEL HURWITZ
Auto Mech
ARTHUR HOWE
Pattern

DEBBIE BARDELLI
Needle Trades
RICHARD MORIN
Machine
KENNETH MORSE
Auto Mech
DONALD MUSCARO
Cabinet

PETER NEGOSANTI
Cabinet
DAVID NICKELSON
Cabinet
RICHARD D. PAQUETTE
Electric
RAYMOND PELLETIER
Cabinet

RICHARD PELLETIER
Machine
WILLIAM PERKINS
Auto Mech
MARY BUCKLAND
Bakery
BRYAN PORTER
Auto Mech

KEITH MARONEY
Print
SUSAN BROWN
Cosmetology
KRISTOPHER FUDGE
Radio & TV
ROBERT FREDEY
Auto Mech

MICHAEL FRASKA
Cabinet
JEROME MORIN
Radio & TV
PAULINE CADIEUX
Needle Trades
VINCENT FERRARI
Auto Mech

PAUL MORAN
Sheet Metal
STANLEY MOLES
Electric
WAYNE FAHEY
Radio & TV
CINDY BONNEVILLE
Health

LOIS DeSELLIER
Print
PAMELA GZIMALOWSKI
Print
JOHN MARTIN
Electric
WILLIAM MARCHIE
Electric

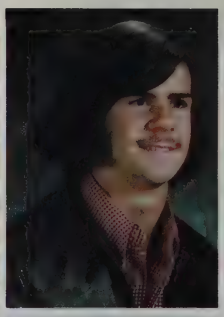

NORMAN LEVESQUE
Machine
DIANE SACCO
Cosmetology
JOSEPH LEWINSKI
Electric
GARY LEYDEN
Cabinet

RUSSELL KING
Auto Mech
ANTONIO MAGALHAES
Electric
JAMES LABARRE
Print
GUY MAGISTRI
Cabinet

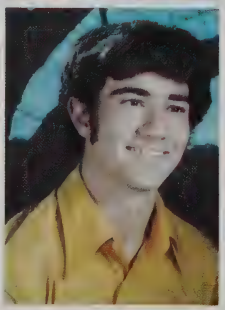

ALAN MALLETTE
Radio & TV
MARK MANZI
Radio & TV
DONNA ROBAK
Needle Trades
JAMES KUC
Electric

PATRICIA CONIFF
Needle Trades
JAMES MAGIERA
Machine
CECELIA TOLPA
Health
RICHARD C. PAQUETTE
Sheet Metal

KEVIN CALDBECK
Print
GARY COURTNEY
Electric
JOSEPH COUGHLIN
Appliance
ROBERT CORRIVEAU
Appliance

ELAINE LEMON
Bakery
PAUL CHECHILE
Cabinet
WILLIAM CHACLAS
Electric
RACHEL GAGNE
Cosmetology

GARY GILMORE
Electric
DANIEL STILLWELL
Machine
DAVID CHAMPAGNE
Radio & TV
JAMES ATHENS
Heating & Air

HENRY STEBBINS
Cabinet
ROBERT SCARFE
Machine
DAVID YERGEAU
Auto Body
DONALD CROTEAU
Auto Mech

HELEN ROONEY
Health
DAVID SCHARMANN
Machine
SCOTT KANIA
Cabinet
MICHAEL CLEMENS
Print

PHILIP VANTASSEL
Print
KEVIN SARRETTE
Heating & Air
NORMAN RACINE
Electric
PETER SHUKES
Machine

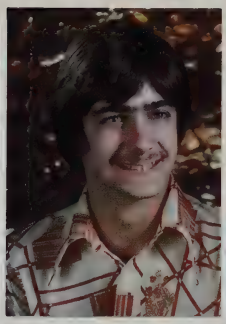

DARLENE KOPEC
Health
LENORA JOHNSON
Health
PAUL RUSSELL
Auto Mech
ROCK LaPOINTE
Radio & TV

DONALD KILLINGER
Welding
GARY WEBB
Graphic Arts
PAUL ALLEN
Pattern
RICHARD STEBBINS
Paint & Dec

ISMAEL RUIZ
Welding
LEON BROWN
Print
EMMANUEL VLASTOS
Radio & TV
SUSAN JAMES
Health

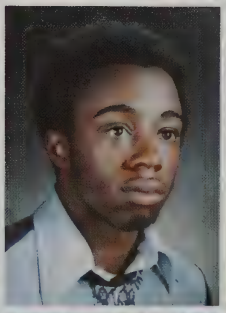

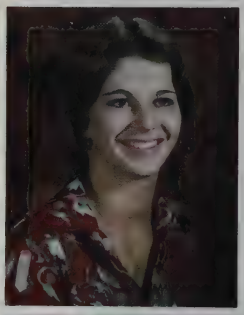

TIMOTHY CURRAN
Print
SABINA HARRISON
Needle Trades
ROLANDO VAZQUEZ
Auto Mech
GREGORY RALPH
Print

BETTY DAVIS
Foods
DONNIE ROSEMOND
Radio & TV
PHYLLIS GAUTHIER
Needle Trades
KENNETH JOHNSON
Machine

MARIA CABRERA
Cosmetology
LUZ SIERRA
Print
MADALINE FIGUEROA
Health
LINDA DAVIS
Health

CAROL JOHNSON
Health
ROBERT BOYD
Foods
MARC LAROSE
Print
LESLIE GRADY
Cosmetology

ANGEL QUINONES
Auto Mech
RONALD BOUFFARD
Cabinet
ZBIGNIEW SKURA
Machine
ELSA APONTE
Needle Trades

RICHARD AKLEY
Auto Mech
SANDRA MERCURE
JOSEPH KORMAN
Appliance
JOHN LANUCHA
Auto Mech

GINA CASAVANT
Health
LOIS RANKIN
Bakery
MICHAEL LaPOINTE
Heating & Air
CYNTHIA LAPLANTE
Print

LENORE SWIFT
Cosmetology
ANTONIO SICILIANO
Auto Mech
CRAIG KING
Print
WILLIAM PURCHASE
Electric

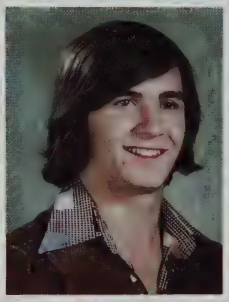

CHRIS THOMAS
Auto Mech
WILLIAM CURTIS
Appliance
JAMES CUMMINGS
Electric
BRIAN CUMMINGS
Heating & Air

JEFFREY MONETTE
Pattern
MICHAEL KAHN
Pattern
TREVOR GAYLE
Machine
CARY EMIRZIAN
Auto Mech

JULIE DION
Health
JAMES CANNON
Graphic Arts
DAVID WEZNIAK
Print
RICHARD YERGEAU
Graphic Arts

JUDITH BERGERON
Cosmetology
MARK BUSHEY
Heating & Air
MICHAEL A. McCARTHY
Heating & Air
MICHAEL J. McCARTY
Cabinet

DANIEL ST. GERMAINE
Auto Mech
WAYNE GRIMALDI
Auto Mech
NATHAN DANIELS
Bakery
CHRISTINE BUREK
Health

SENIORS WITHOUT PICTURES

Joseph Bloniarz
Sheila Brown
Roger Clarke
Ana Cordero
Delores Crapps
Michael Fenno
Judith Freeman
Robert Fortier
Peter Glover
Rafael Gonzalez
Gloria Jackson
Stetson Lafleur
John Wayne Jones
Patricia Moseley
Abrom Phillips
Michael Ricci
Duane Roberson
Gregory Robinson
Marty Tashjian
Robert Tremble
Richard Warren
Pamela Williams
William VanZandt

HERE AND THERE . . .

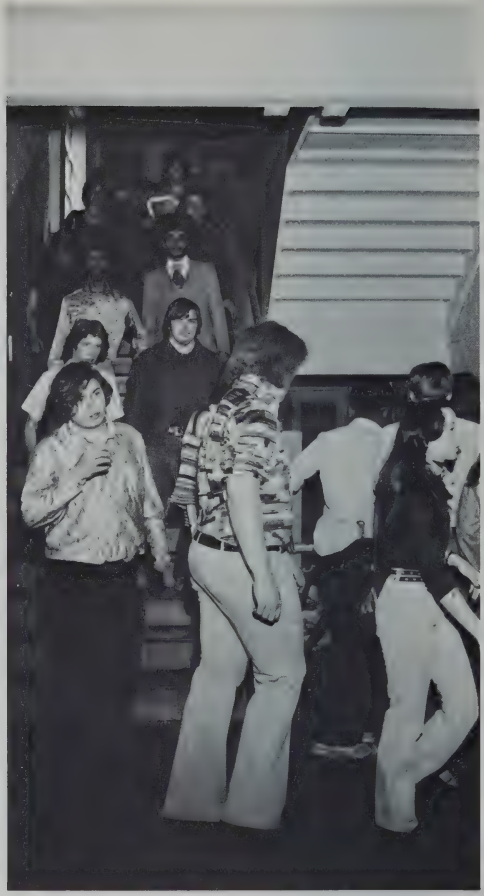

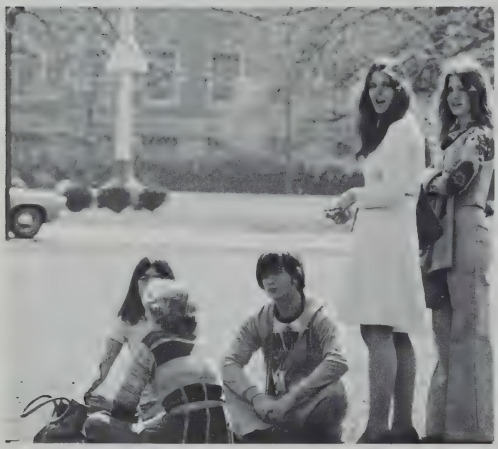

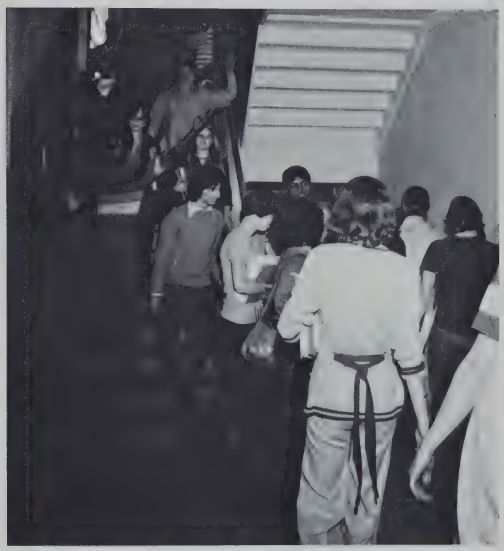

Archery

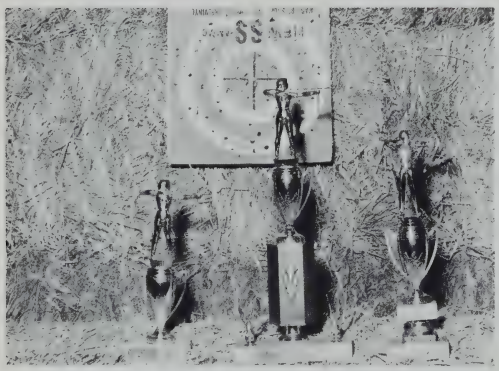

FRONT ROW, LEFT TO RIGHT: M. Johnson, R. Akley, T. Johnson, J. Rodriquez, V. Gomez, Mr. Dzija, advisor. BACK ROW: R. Unwin, L. Cabrera, R. Hooey, R. Paquette. Not present: J. Joseph, E. Laterreur, R. Ricardi, M. Balmer, J. Joseph.

SPORTS

SPORTS

BACK ROW, LEFT TO RIGHT: Coach Cronin, J. DeFalco, R. Hooey, M. Sheffield, M. Rattelle, L. Wheatley, M. Early, M. Lambert, G. May, G. Hurst, K. Lewis, M. Robles, K. Martin, A. Kenny, W. Anderson, Coach Reynolds, Coach Balicki. FRONT ROW: T. O'Connell, J. Shepard, A. Langford, P. Turoczy, D. Jacques, R. Adams, T. DeFalco, J. Robinson, G. Rosemond, R. Yergeau. Missing when photo was taken: G. Gamache and A. King.

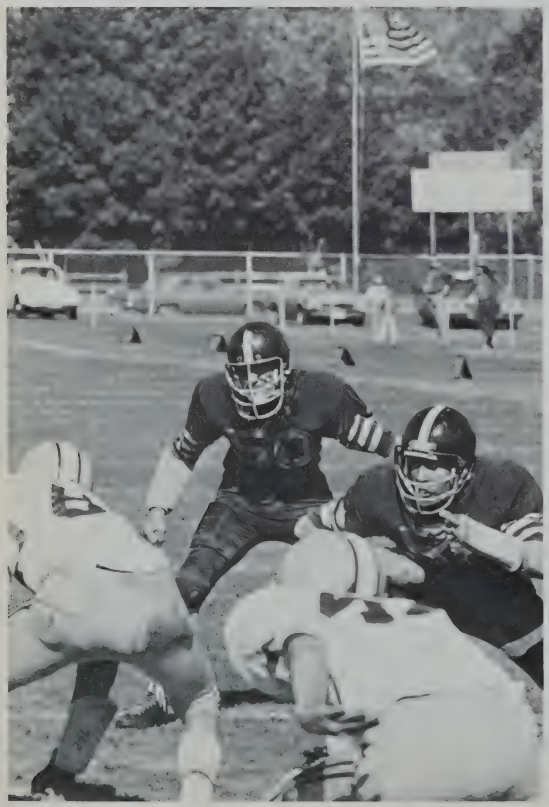

FOOTBALL

SOCCER

FIRST ROW, LEFT TO RIGHT: G. Palitino, D. Borroso, J. Wezniak, M. Levesque, G. Anderson, B. Allen, S. Denesha, J. Alves. SECOND ROW: F. Diaz, manager, F. Scala, T. Magalhaes, D. Denesha, C. Thomas, T. Kenya, Bill Borecki, coach.

FIRST ROW, LEFT TO RIGHT: Coach William Borecki, E. Washington, D. Gayle, J. Kyles, M. Levesque, T. Smith, C. Nadle. SECOND ROW: S. Alforone, M. Foisy, M. Pioggia, M. Christian, J. Walker, J. Santana, Coach D. Barber.

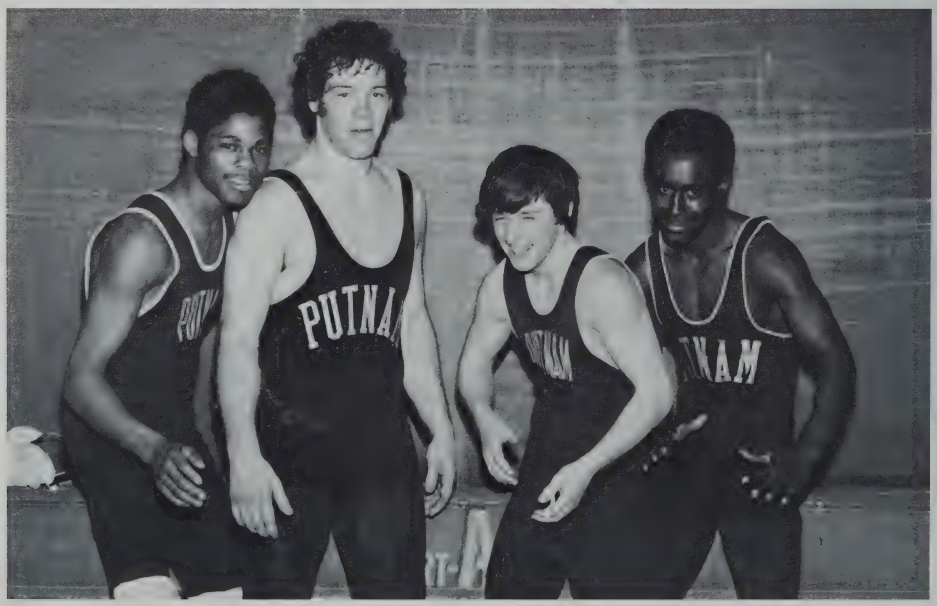

WRESTLING

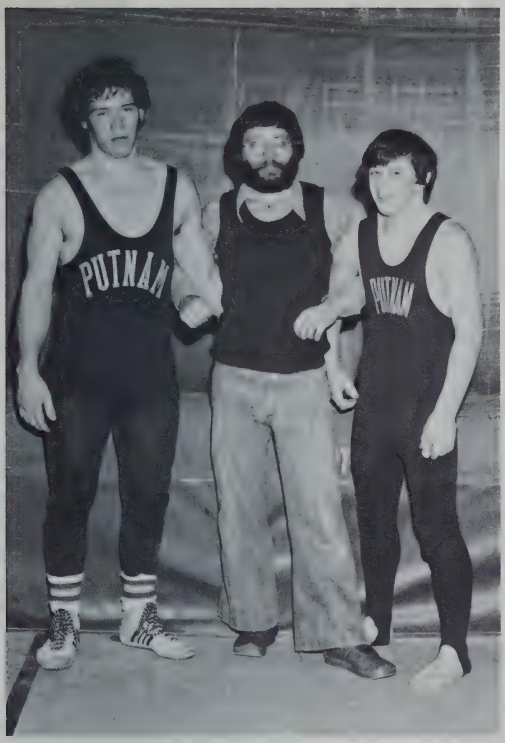

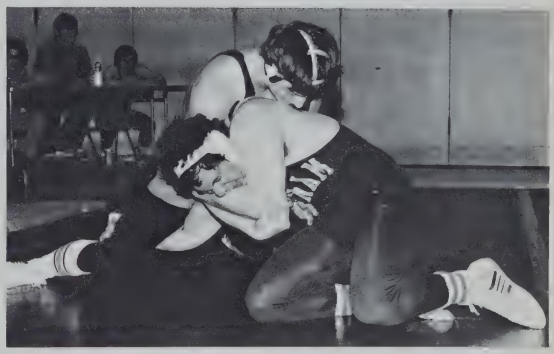

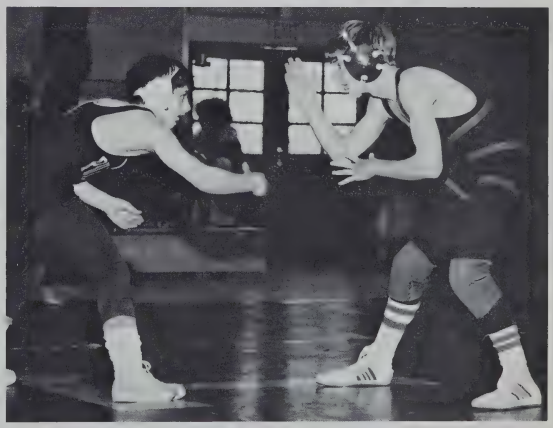

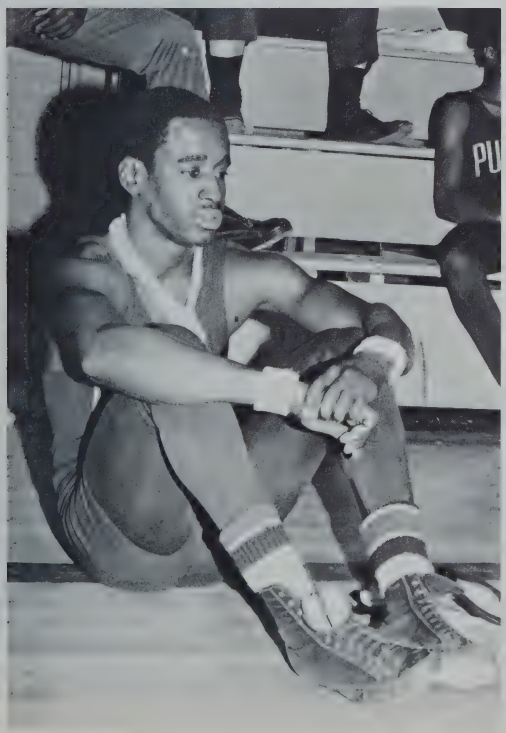

BASKETBALL

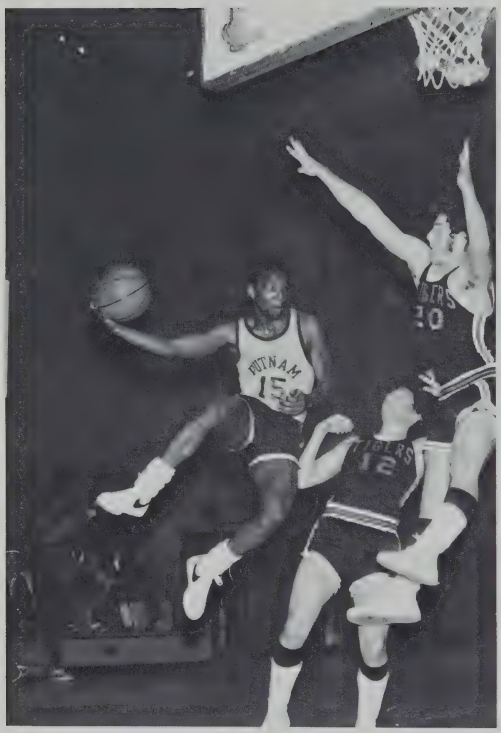

VARSITY--KNEELING, LEFT TO RIGHT: Coach H. Drowne, G. Hurst, T. O'Connell. SECOND ROW: Mgr. J. Boyd, J. Cabrera, N. Hinch, A. King, B. White, Coach D. Balicki, J. Hollins, M. Early, J. Shepard, Mgr. L. Barfield.

JV-FRONT ROW, LEFT TO RIGHT: L. Nives, J. Zavala, J. Cabrera. BACK ROW: D. Felton, A. King, B. White, Coach Dan Balicki, A. Hill, M. Early, M. Pinkett, T. Martel.

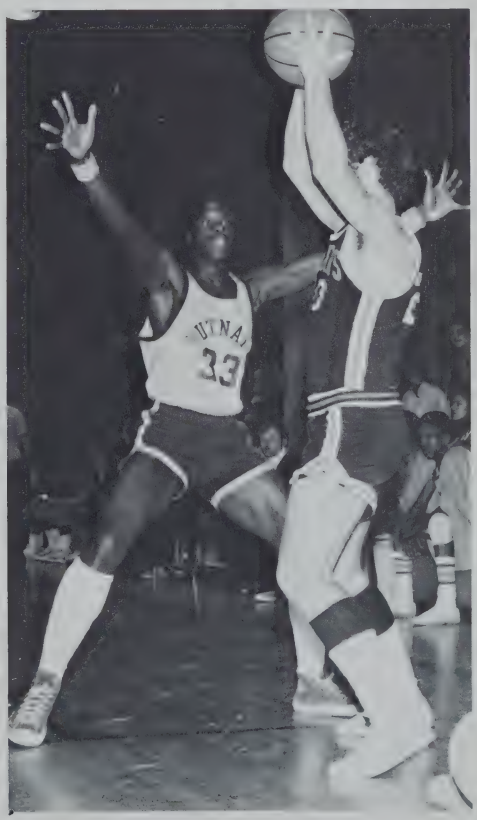

HOCKEY

VARSITY - FIRST ROW, LEFT TO RIGHT: D. Carney, H. LaFlamme, K. Johnson, S. Lynch, M. Frame, D. Killinger, G. Gamache, T. DeFalco, SECOND ROW: Coach J. Kiah, M. Martin, P. Suprenant, J. Nicholson, M. Voight, R. Allen, J. Martin, J. Sheedy, Coach L. Bruso.

J.V.--FIRST ROW, LEFT TO RIGHT: R. Van Zandt, P. Suprenant, T. Auger, C. Magilka, R. Champagne, G. Thompson, K. Johnson, J. Lecuyer, W. O'Connor. SECOND ROW: Coach L. Bruso, F. LaFlamme, M. Martin, M. Ratelle, M. Beliveau, J. Sheedy, R. Allen, R. Marti, J. Egan, J. Nicholson.

Baseball

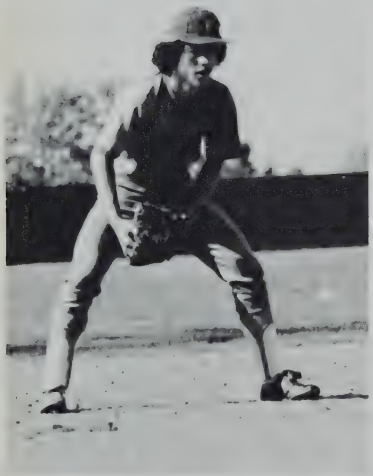

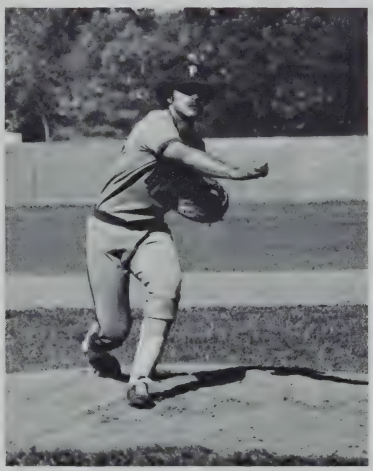

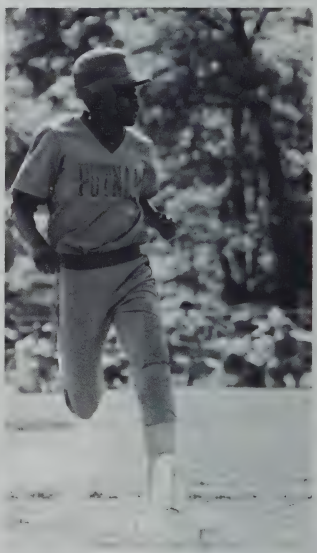

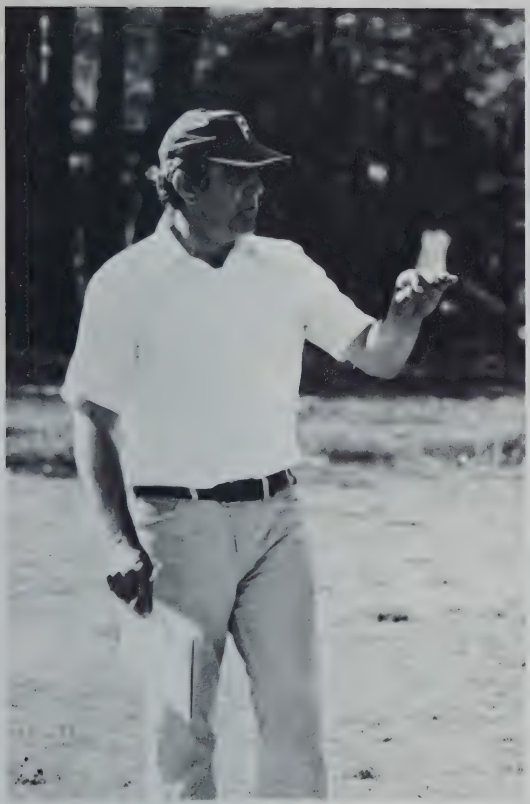

FIRST ROW, LEFT TO RIGHT: M. Early, J. Santana, J. Zavala, J. DeFalco, C.Rivera, Coach Michael Rauseo. SECOND ROW: Capt. J. Rivera, T. DeFalco, J. Cabrera, C. Santana, E. Rivera, G. Gamache.

Track

FIRST ROW, LEFT TO RIGHT: L. Rubinaccio, D. Gayle, J. Walker, K. Foggia. SECOND ROW: Coach Drowne, P. Vantassel, R. Davis, B. White, D. Monroe, A. King.

PITT

PUTNAM

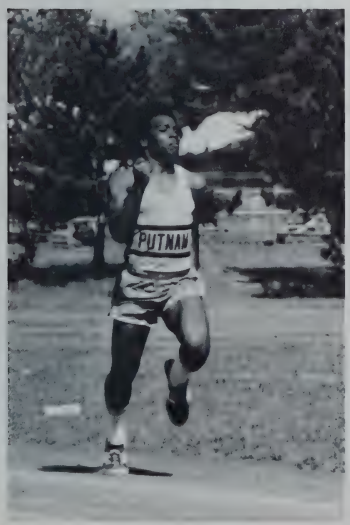
PUTNAM

GILL
GILL

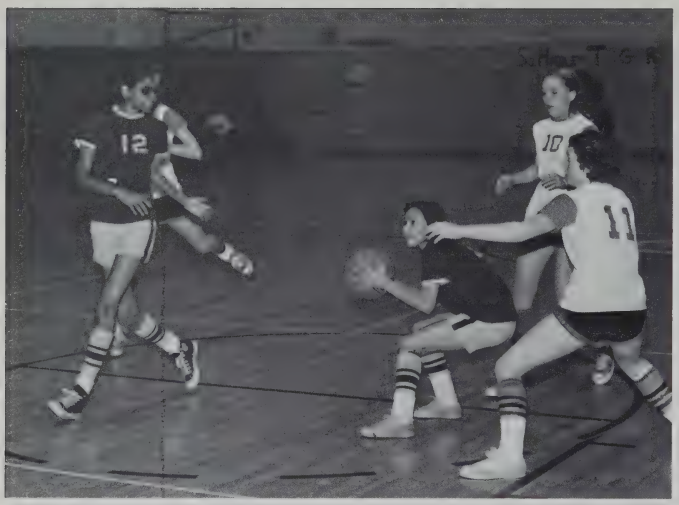

GIRLS' BASKETBALL

LEFT TO RIGHT: P. Robinson, D. Hannah, D. Lewis, M. Grover, P. Mosely, C. Johnson, N. Redd, S. Orr, S. Pearson, M. Rosario, Coach Laing. Absent: D. Otey and S. Rosario.

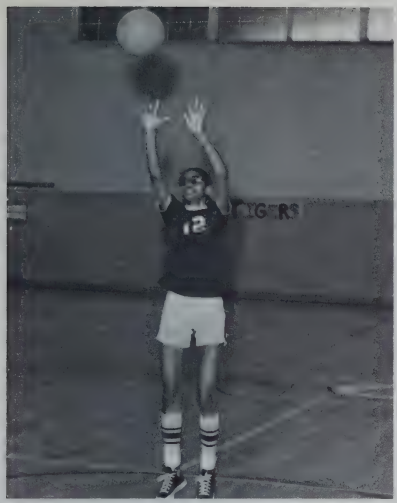
TIGERS

TIGERS

Tennis

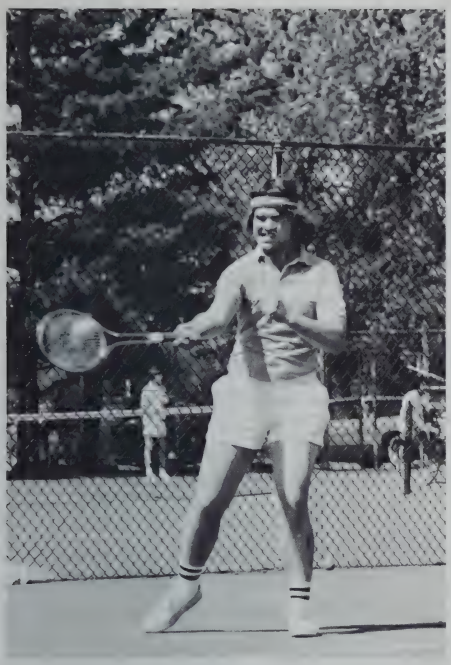

FRONT ROW, LEFT TO RIGHT: L. Tetreault, M. Foti, T. Keene, S. Platt, L. Cabrera. BACK ROW: Mr. Stoddard, coach, G. Patrickson, P. Shea, H. Barnes, C. Caudle, D. Davis. Missing from photo: T. Magalhaes, S. Gilbert, J. Rodriguez.

Girls Softball

FIRST ROW, LEFT TO RIGHT: N. Stetson, P. Conniff, K. Saunders, M. Rosario, B. Davis, D. Mallette.
SECOND ROW: D. Hannah, P. Harriman, J. Stone, M. Cubi, C. Nadeau, J. McDaniels, Mrs. S. Laing, coach.

THE CITY LIBRARY
SPRINGFIELD, MASS

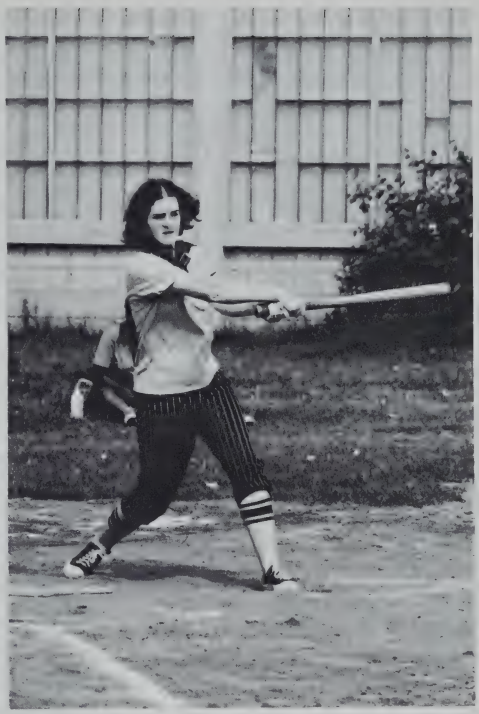

Bowling

FIRST ROW, LEFT TO RIGHT: R. Theberg, S. Thorn, B. Christy, J. Galloni. SECOND ROW: D. Goodrow, R. Howe, V. Ferrari, B. Kirk, Mr. Stibolt, coach.

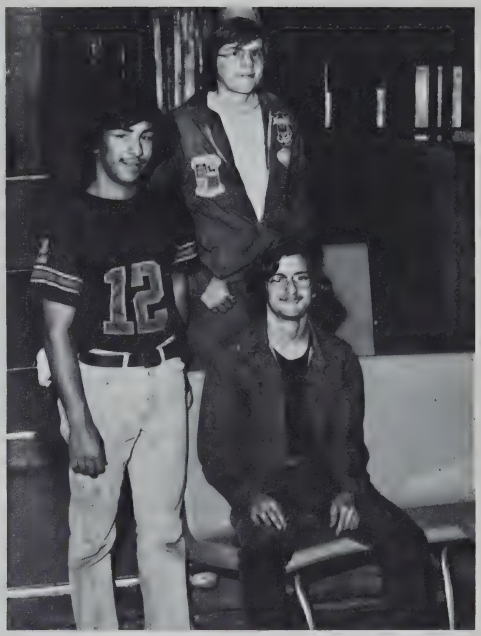

Schoolmaster's Bowling Champs

Members of the popular Wednesday bowling league are shown with their trophies. LEFT TO RIGHT: Mr. Lawrence, Mr. Russo, Mr. Lodigiani and Mr. LaPolice. Missing when photo was taken, Mr. Stibolt.

BLOODMOBILE COMMITTEE

BACK ROW, LEFT TO RIGHT: Bruce McCarthy, Melody Johnson, Mr. Fontana, advisor, FRONT ROW: Donna Rattell, Nancy Stetson.

STUDENT COUNCIL

FIRST ROW, LEFT TO RIGHT: R. Bushey, S. Morehouse, president; M. Sherman, N. Gendron. 2ND ROW: D. Scholes, L. Vezina, C. Gamble, B. Arnum, S. Quinones, B. Hosmer. 3RD ROW: Mr. Dzija, advisor; S. Purchase, secretary; P. Goodwin, secretary; S. Alexander, treasurer.

HONOR SOCIETY

TWELFTH GRADE
Ralph Adams
Elizabeth Bovat
Richard Breton
Mary Buckland
Kevin Caldbeck
David Champagne
Gary Courtney
Norberto DaSilva
Julie Dion
James Doyle
Fernando Evangelista
Michael Falcetti
Madelin Figueroa
Brian Fuss
Marcel Grondin
Richard Horne
Carol Johnson
Joseph Lewinski
Deborah Lewis
Thomas Martins

TWELFTH (Con't.)
Sandra Mercure
Duane Roberson
Henry Stebbins
Martin Sullivan
Philip Vantassel
Scott Wilson
Nancy Stetson
Bernadine Williams

ELEVENTH GRADE
Martin Alberti
Patricia Daniel
Robert Fontaine
John Galloni
William Gaynor
Thomas Jakus
Steven Lynch
Nicholas Makrianis
Susan Morehouse
Michael Morrone
Timothy Nehmer

ELEVENTH (Con't.)
Patrick J. Nugent
Michael Pezzote
Andre Remillard
Mark Tresch
Kelly Tripp
Johnny Walker
Joseph Zimmerman
Sylvia Rosario

TENTH GRADE
Anthony Albano
Michael Cloutier
Stephanie Cloutier
Debra Fuda
Victor Gomez
Jon Haapenen
Donna Rattell
Stephen Torres
Nancy J. Tyburski

CLASS LUNCHEON

Break away! -- Release!
At last it's lunch time.
The minds rumble for
the relevant conversation.
The communication peaks-
The pitch level grows-
In between we munch.
Already! - It can't be.
Well, on to fifth period.
Quiet prevails . . .

SENIOR PROM

Sheraton West

West Springfield

Massachusetts

PROM

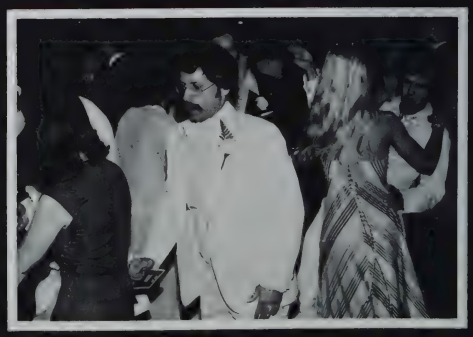

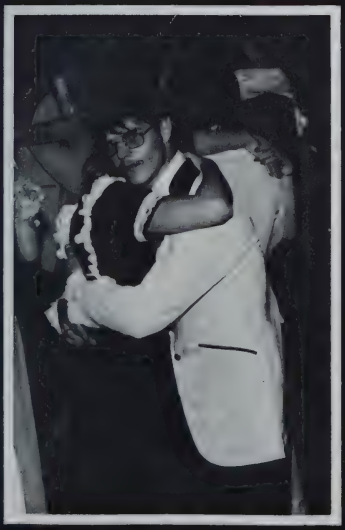

EXIT

EXIT

Class Day

UTNAM VOC T
1977

CLASS DAY AWARDS

May 13, 1977

ACADEMIC AWARDS:

Valedictorian -- Philip Vantassel
Salutatorian -- Duane Roberson
English -- Philip Vantassel
Social Studies -- Kevin Caldbeck
Science -- Bernardine Williams
Mathematics -- Mark Manzi

SHOP AWARDS:

Appliance Repair -- Peter Butler
Auto Body -- Harvey Laflamme
Auto Mechanics -- Richard Horne
Bakery -- Mary Buckland
Cabinet -- David Nickelson
Carpentry -- Raymond Pelletier
Cosmetology -- Nancy Stetson
Electric -- Gary Gilmore
Foods and Catering -- Stephen Jalonen
Graphic Arts -- Shirley Benevento
Health Services -- Cindy Bonneville, Julie Dion
Heating and Air Conditioning -- Duane Roberson
Machine -- Richard Morin
Machine Drafting -- Robert Yankowski
Needle Trades -- Bernardine Williams
Painting and Decorating -- Edward Gladden
Pattern -- Paul Allen
Print -- Philip Vantassel
Radio and TV -- Michael Falcetti
Sheet Metal -- Paul Moran
Welding -- Theodore Gladden

RECOGNITION AWARDS:

Yearbook Award -- Kevin Caldbeck, Philip Vantassel
Student Council -- Roland Vazquez
Drama -- Bernardine Williams
Women's Athletics -- Migdalia Rosario
Men's Athletics -- Thomas O'Connell, Michael Levesque
Attendance for Three Years -- Philip Vantassel
Putnam Press -- Judith Freeman
President -- James Doyle
Vice-President -- Roland Vazquez
Treasurer -- Leslie Grady
Secretary -- Cindy Bonneville, Nancy Stetson
Girl Marshal -- Susan Brown
Boy Marshal -- Theodore Gladden

CLASS BALLOT

BOYS		GIRLS
Roland Vazquez	Most Popular	April DeCarlo
Richard Horne	Best Looking	Nancy Stetson
Joe Brzys	Best Dressed	Judy Bergstrom
Angel Quinones	Most Cheerful	Betty Davis
Fred Chesbro	Most Bashful	Gina Casavant
Andy Barlow	Most Talkative	Sabina Harrison
Gary Lee	Most Conscientious	Nancy Stetson
Donnie Rosemond	Class Flirt	April DeCarlo
Steven Lambert	Class Athlete	Migdalia Rosario
Shawn Adams	Class Newsgetter	Diane Lind
Jim Cannon	Class Artist	Shirley Benevento
Angel Quinones	Class Clown	Sabina Harrison
Norberto DaSilva	Class Couple	April DeCarlo
Roland Vazquez	Did Most for Class	Sue Brown
Mr. Borecki	Favorite Teacher	Mrs. Mullaly
Farrah-Fawcett Majors	Favorite Actress	
	Favorite Actor	Clint Eastwood
Charlies' Angels	Favorite TV Show	Charlies' Angels
WCCC	Favorite Radios Station	WCCC
Led Zeppelin	Favorite Band	Led Zeppelin

CLASS PICNIC

High Meadow

Granby, Conn.

GRADUATION

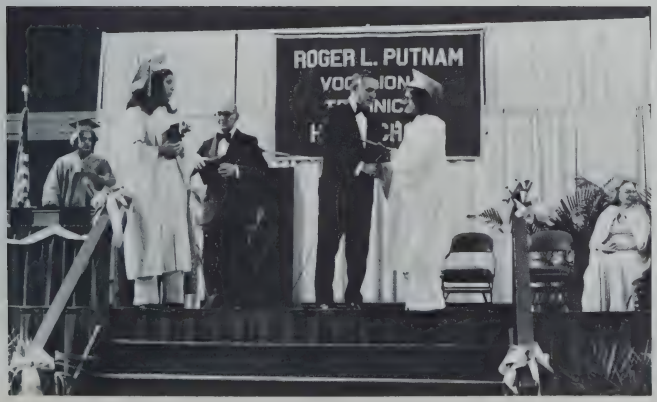

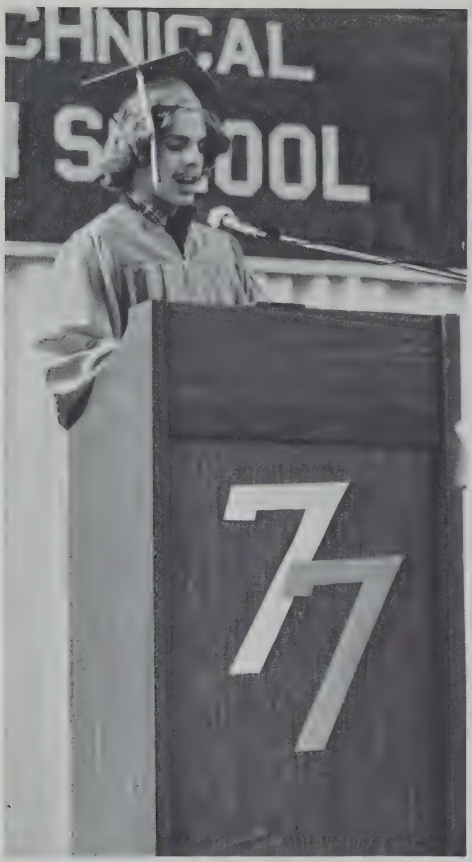
CHNICAL
SCHOOL
77

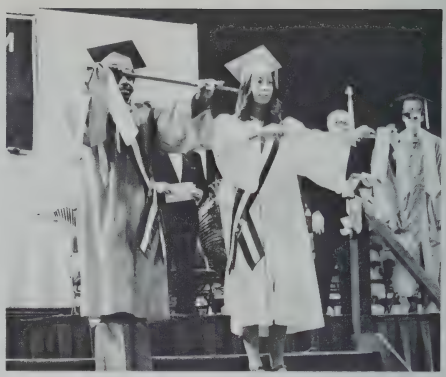

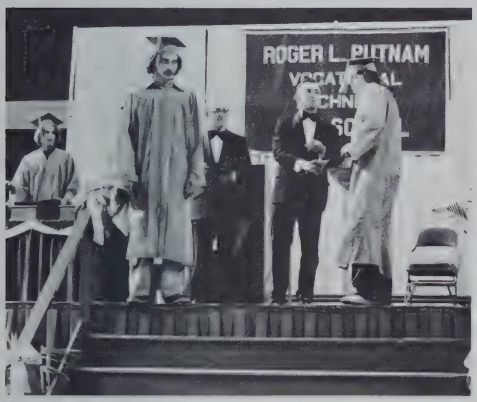
ROGER L. PUTNAM

HNICAL
SCHO
77

STANDARD INDUSTRIAL SUPPLY CO., INC.

Wayside Ave.
West Springfield Mass. 01089

FERRARA SPRING & AUTO PARTS CO. INC.

740 Worthington St.
Springfield Mass. 01101

OLIVER AUTO BODY CO. INC.

1545 Dwight St.
Holyoke Mass. 01040

BISHOP & McCOLLUM, INC.

999 Westfield St.
West Springfield Mass. 01089

DUROCHER'S CATERING SERVICE

836 Bay St.
Springfield Mass. 01104

ABDOW'S BIG BOY INC.

66B Industry Ave.
Springfield Mass. 01104

AMERICAN SAW & MFG. CO.

301 Chestnut St.
East Longmeadow Mass. 01028

W. LEE COSTIGAN CO. INC.

1122 Bay St.
Springfield Mass. 01104

JAEGER SUPPLY INC.

46 Doty Circle
West Springfield Mass. 01089

We gratefully acknowledge the kindness of the firms shown on these pages for placing ads in our Yearbook. We encourage you to patronize them whenever possible.

A. B. DICK PRODUCTS CO. OF SPRINGFIELD INC.

59 Interstate Drive
West Springfield Mass. 01089

CLEMENT PAINT AND SUPPLIES INC.

113 Vermont St.
Springfield Mass. 01108

RED BARN SPEED SHOP

Tash Auto Engineering
473 Holyoke St.
Ludlow Mass. 01056

NELSON SPECIALTY JEWELRY CO.

68 Sprague St.
P.O. Box 2804 Elmwood Station
Providence R. I. 02907

ROBBINS BEAUTY SUPPLY

727 State St.
Springfield Mass. 01109

F. P. McNAMARA RUBBISH REMOVAL INC.

P.O. Box 41
Springfield Mass. 01108

SYDLEE ELECTRONIC SUPPLY CORP.

453 Worthington St.
Springfield Mass. 01104

SUBURBAN PROPANE

383 Rocus St.
Springfield Mass. 01104

YEARBOOK STAFF

LEFT TO RIGHT: Debbie Desrochers, Marc Larose, Lois DeSellier, Jim LaBarre, Shirley Benevento.

FIRST ROW, LEFT TO RIGHT: Julio Rivera, Pam Gzimalowski, Doreen Desrochers, Cindy LaPlante, Jaime Rivera, 2ND ROW: Bob Goodrow, Phil Vantassel, Todd Henry.

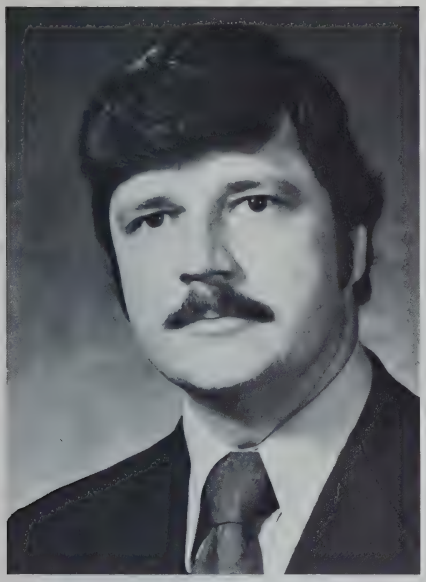

Mr. James Machnik
Adviser

Co-Editors

Kevin Caldbeck

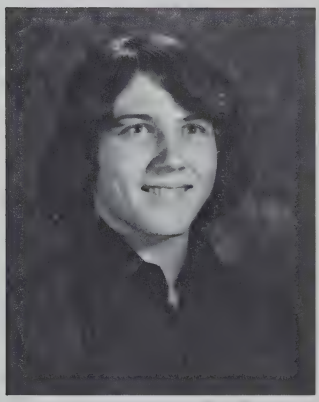

James Labarre

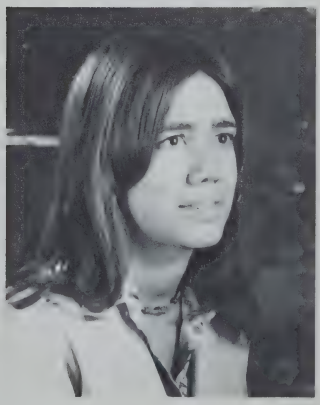

Lois DeSellier

ACKNOWLEDGEMENTS

The staff of the Yearbook extends its gratitude to the administrators, faculty and students for their co-operation in the production of this year's pictorial keepsake.

Thanks are also tendered to the generous advertisers for their thoughtful and financial support.

The staff also acknowledges the help given by Mr. Kwajewski's 12th Graders in the planning and layout of the Yearbook.

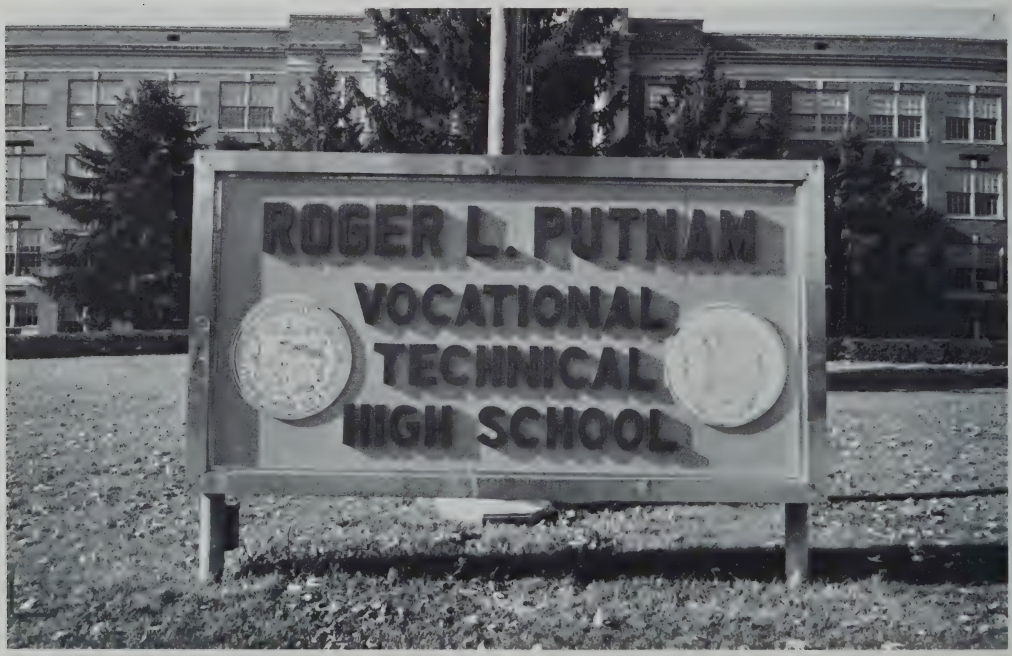
ROGER L. PUTNAM
VOCATIONAL
TECHNICAL
HIGH SCHOOL

TM